

Fishy News

fish.creek.ps@education.vic.gov.au
www.fishyps.vic.edu.au

A message from the Principal

Today will be our final newsletter for the term as next week we have an extremely busy week with our Grade 5/6 students away at Mount Bulla on Snow Camp and our Grade 3/4 students at Phillip Island. It's a very exciting week next week, I still can't believe we are heading to the snow on a free camp! I am hoping for lots of cold weather this weekend so there is a big pile of snow waiting for us on Monday. There is a fair amount of logistics happening on Monday with two camps departing the school so I have put together a brief overview of the morning.

5/6 Snow Camp: (Monday to Friday)

Teachers in attendance: Miss Ellingworth, Mrs Jackie, Mr Banks and Lucas
 Students to arrive at school at approximately 7:20, the bus will arrive at 7:40 with departure from school 7:50. Students who have medication are to give their medication to Mrs Jackie.

Monday is pretty much a travel day and students are to bring a packed lunch. It is a long bus trip so students need to think about what they should pack to help keep themselves occupied on the drive. I recommend books and card games (uno is one of my favourites). Please remember there is **no technology** to be taken to camp. If you have any questions please contact the school at anytime.

3/4 Phillip Island Camp (Monday to Wednesday)

Teachers in attendance: Mrs King, Mrs Hamlett, Mrs Murray (Mon, Tue) Mrs Giliam (Tue, Wed) and Lauren Gale

Students to arrive at school just before 9am, with the bus departing to Phillip Island at approximately 9:15. Medications are to be given to Mrs King.

Staffing Next Term

We have a few staffing changes for next term due to staff taking long service leave. Mrs Smith (Grade 1/2) will be away for the whole term and she will be replaced by Mrs Murray for 3 days per week and Mrs Banikos for 2 days per week. We have Mrs Hamlett (Grade 3/4 and Indo) also away for the term. She will be replaced by Mr Mollison. Additionally, we also have a couple of short term leave replacements happening. Miss Shelley (P/1) will be on long service leave for 12 school days from the end of week 2 and will be replaced by Mr Stampton and Mrs Gilliam.

Mrs King (3/4 KH) will be on leave for the last 3 weeks of term 3 and she will be replaced by Mr Mollison. Finally, I will be out for a little over a week in week 3. Ms Ellis will be Acting Principal during that time. That was quite a bit to get through!

Reports

Just a reminder that reports go out tomorrow; this is a week earlier than normal due to our two school camps next week. If you have any questions or queries about the reports please don't hesitate to contact the school for support.

Last Day Of Term

Just a reminder that Friday the 23rd of June is the last day of term, **school will be dismissed at 2:30pm on this day.**

Cheers

Dale



FISH CREEK & DISTRICT PRIMARY SCHOOL

Hoddle Road
 Fish Creek VIC 3959
 03 5683 2271

IMPORTANT DATES

June	2023
Mon 19 - 21st	Grade 3/4 Camp (Phillip Island)
Mon 19-23rd	Grade 5/6 Camp (Alpine Camp)
Fri 23rd	Last Day of Term 2 (2:30pm Dismissal)
July	2023
Mon 10th	First Day Term 3

PRIMARY WELFARE

Donna Giliam
 Phone: 03 9080 1881
 email:
donna.giliam@education.vic.gov.au

Thanks for buying
books from

 SCHOLASTIC

Book Club

they help build our
classroom resources



Rapid Antigen Tests

Just a reminder if you require any additional Rapid Antigen Tests please don't hesitate to contact the office.

Mother's Day Gift Making

A reminder to please send your child/ren's \$5 for the mother's day gifts to the office. Thank you to those families who have done so.

Berryman's Buses

It's a bit of an end of an era at school with Berryman's Buslines finishing up at our school at the end of the term. Berryman's has been an institution at our school for over 45 years. I still remember myself catching the Berryman's bus line way back in 1988 from Waratah Bay. Mrs Pat Berryman was the bus driver then and she was always extremely friendly and made sure that students felt safe and cared for on the bus, and from my experience not much has changed with Geoff and Kym taking over. They always have bus safety and student safety at heart and will be missed by our school community. I want to thank them for all the time they have put in and we wish them all the best in their next endeavours in life, but for now, enjoy a well-earned rest.

Rachael Woodall

At the end of this term, we are also farewelling Rachael Woodall from the office, Rachael has been with us for about 15 months and has done a great job in that time. We wish her all the best in her new position in a school much closer to her home.

Bus Travellers

With the term coming to an end, a reminder to parents of bus travellers to please let the office know of any changes, permanent or temporary, to bus travel arrangements. Permanent/regular changes must be submitted in writing to the office.



House Keeping

Please check that you are up to date with the following

- ◆ Mothers Day Gift \$5
(Please return in an envelope to office).
- ◆ Grade 6 to Year 7 Transition Forms
(Please return to the office)



- "Wonder" Grade 3/4 Camp Movie Consent

Primary Welfare

As a kid I used to love it when we got a hand me down bag from the girl down the road, my sister and I would go through the bag, and we felt like superstars in our new outfits. We mixed and matched the outfits to make them our own style. We did not need new things, does anyone really?

Last weekend the kids had a swim meet, on arrival I noticed that there was a new style of swimsuit that most of the kids were wearing. They were long legged, and the kids looked powerful in them, quickly I started planning to google these fancy swimsuits when I got home.

My thoughts started wandering to what colour they would get and then I stopped, and I looked at the swimwear they already had. It is fine, it serves the purpose, and they like it.

It is easy to get caught up in the newest fad or fashion, to look the same as everyone else. This weekend I reminded myself to stop before I shop and think about what message I am sending my kids when we buy the latest new thing.

Donna Giliam- Primary Welfare PH: 0493131403

email: Donna.giliam@education.vic.gov.au

Corner Inlet Stingrays

Our local junior football team is hosting a Krispy Kremes Fundraiser. All money raised will go back to the club. Please complete the order form attached to this newsletter and return to the office. Ms Hamlett will deliver orders to school Thursday 27th July.



Lightening Premiership- Netball

Well done to Daisy, Mya, Isla, Ivy and Emma, representing our school in the Lightening Premiership team for Netball at Wonthaggi. The team won their game against Cowes and lost the other against Leongatha.



Good Bye

I would like to take this opportunity to thank everyone for my warm welcome and support during my time here at Fish Creek and District Primary School. I have found the school to be a great place to work and I will miss my day to day interactions with the staff, students and you their families. Your school portrays an inclusive and nurturing environment and is a credit to you all, until our paths cross again, Thank you and Farewell - Rachael



Save the Date!
Tues 20 June

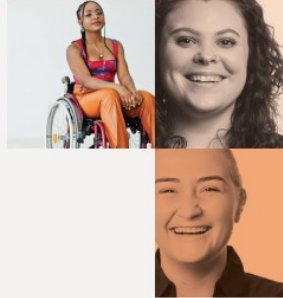

NDIS Info Session

Save the Date! Tues 20 June

Please join the Maxima team for an info session and chat all things NDIS.
10:30am-1:30pm / @ Mannagum Community House / 33 Station Road, Foster



At Maxima, we understand it can be difficult to find information and support around the NDIS. We support participants with an NDIS plan or individuals who need support navigating the NDIS.

Our friendly team can answer any questions around:

- » eligibility and accessing the NDIS
- » how we provide support with any current NDIS plans
- » how we help you to achieve any employment or NDIS goals

NDIS Services we currently provide to the Foster area:

- » Plan management
- » Support Coordination
- » School Leaver Employment Supports (SLES)

Maxima acknowledges the Traditional Owners and custodians of Victoria. Through our actions we will respect cultural heritage and recognise their connection to land, waters and community. We pay respect to Australia's First Nations Peoples and to their Elders past, present and emerging.



TheirCare
Where Kids love to be!

The place to be these holidays!

We Can Be Heroes

Winter Holiday Program

Book now at theircare.com.au
Save up to 85% with the Child Care Subsidy

FISH CREEK KINDER PRESENTS...

Disney · PIXAR

FINDING NEMO



\$10

PER PERSON
(KIDS UNDER 3 FREE)



1:30PM SUNDAY 9TH JULY 2023

FISH CREEK HALL

INCLUDES HOT CHOCOLATE + POPCORN

FUNDRAISING FOR OUTDOOR IMPROVEMENTS

BOOKINGS: SCAN THE QR CODE OR EMAIL FISHYPAG@GMAIL.COM

Corner Inlet Stingrays Fundraiser– Order Form



INDIVIDUAL ORDER FORM







ORDERS DUE BACK
WEDNESDAY 12TH JULY 2023

Contact Name: _____

Customer Email: _____

Customer Phone: _____

ORDER DETAILS:

Dozen Type	Dozen Includes	Quantity	Price Per Dozen	Total Price
Original Glazed Dozen 	12 x Original Glazed Doughnuts		\$24	\$
Assorted Dozen 	4 x Original Glazed Doughnuts 2 x Choc Iced Doughnuts 2 x Choc Iced Custard Doughnuts 2 x Strawberry Sprinkles Doughnuts 2 x Strawberry Jam Doughnuts		\$32	\$
Strawberry Delight Dozen 	4 x Original Glazed Doughnuts 4 x Strawberry Sprinkles Doughnuts 4 x Strawberry Jam Doughnuts		\$32	\$
Chocolate Delight Dozen 	4 x Original Glazed Doughnuts 4 x Choc Iced Doughnuts 4 x Choc Iced Custard Doughnuts		\$32	\$
TOTAL			\$	\$

Fundraising dozens are already established, they cannot be changed or replaced by other flavours.

PAYMENTS CAN BE MADE BY CASH, EFTPOS OR DIRECT DEPOSITED INTO OUR BANK ACCOUNT

BSB: 633 000 ACCT: 139951917
Ref: Krispy Kreme & Last Name

DELIVERY EXPECTED
WEDNESDAY 26TH JULY 2023
BETWEEN 4.30PM-5.30PM

Thank you for your continued support towards our Club